

MMDA PLAN N. /
 C No. A2/19737/90
 A.S.L.
 Scrutiny
 PART I 11/9/90
 PART II
 A.P. D.P.

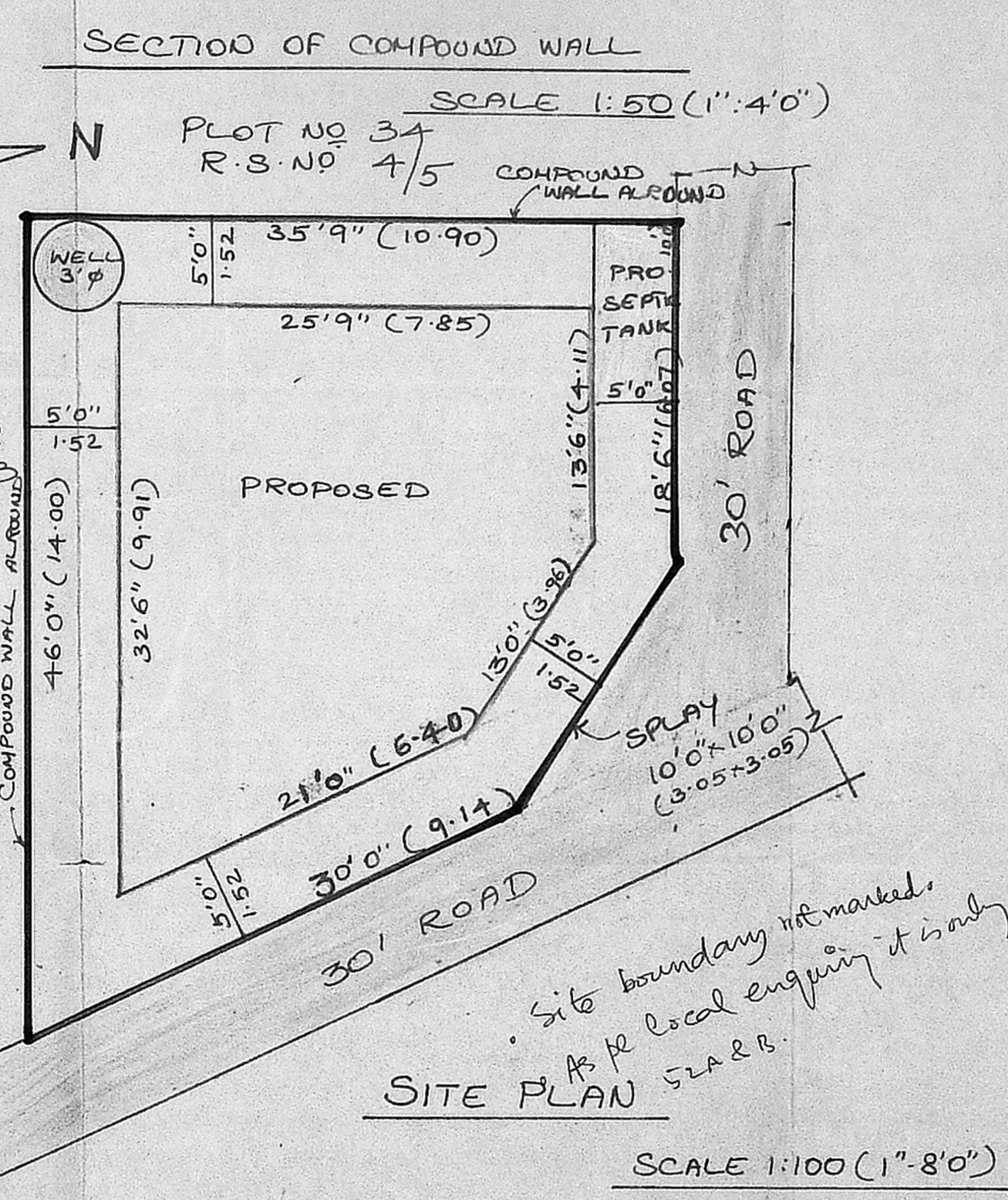
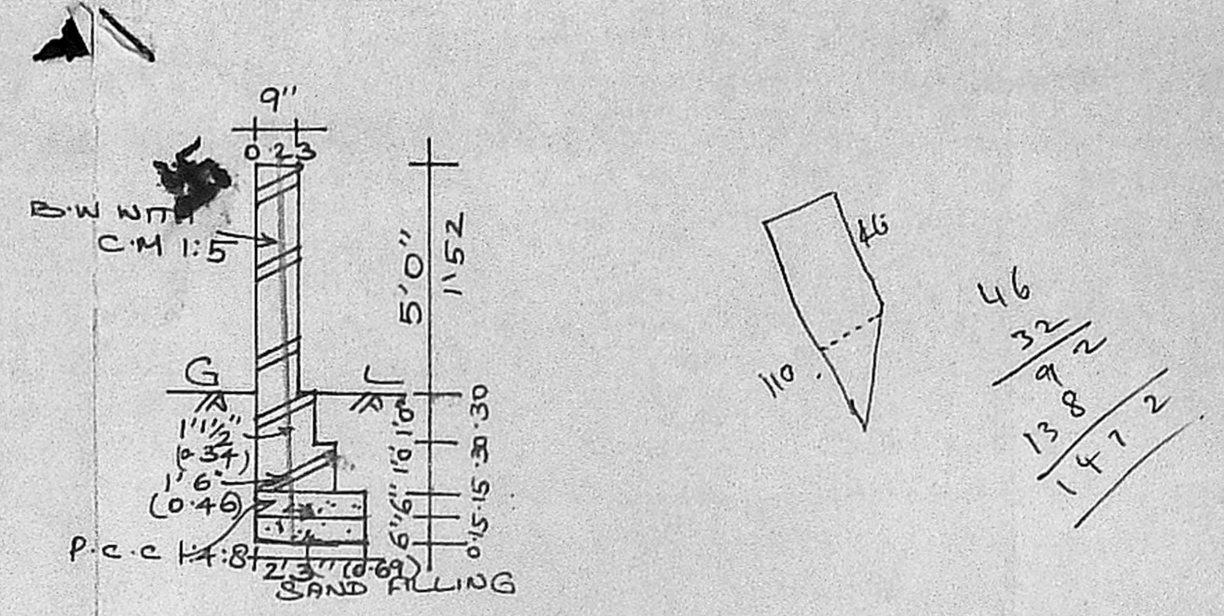
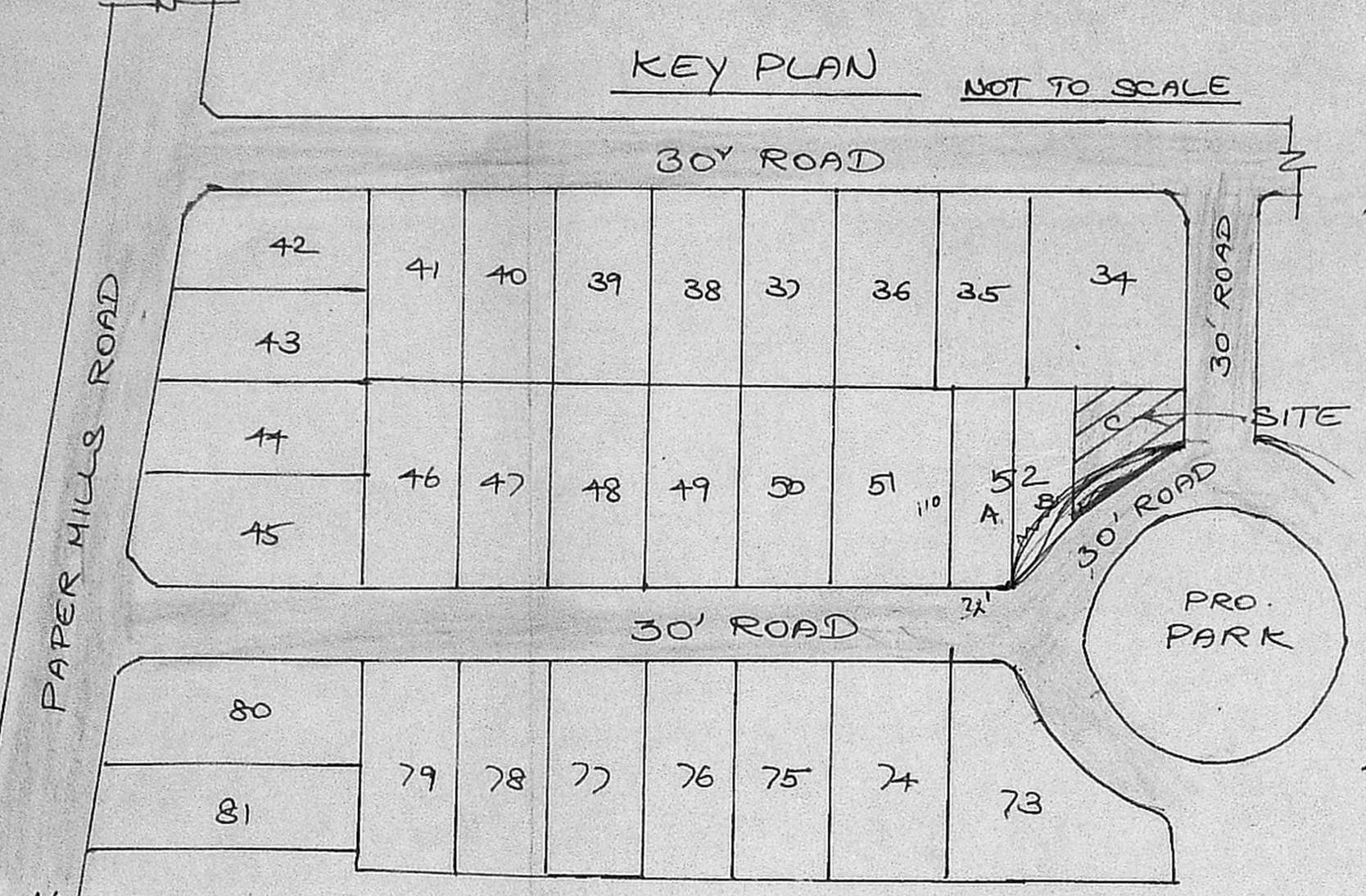

PLAN SHOWING THE PROPOSED
 CONSTRUCTION OF RESIDENTIAL
 BUILDING IN PLOT NO 52-C R.S NO 195
 BLOCK NO 20
 T.S. NO 4/584/6 PART. RAM NAGAR, PERAVALLUR
 DIVISION, PURASAWALKAM - PERAMBUR
 TALUK, MADRAS - 11
 OWNER : THIRU K. SUBRAMANIAM
 SCALE : 1:100 (1"=8'0")

SPECIFICATION
 MASONRY : STOCK BRICK WITH C.M 1:5
 FOUNDATION : STONE JELLY WITH P.C.C 1:4:8 MIX
 FLOORING : MOSAIC TILES 20MM THICK FINISHING OVER
 P.C.C 1:4:8 MIX 4" (10CM) THICK.
 PLASTERING 1/2" THICK (12MM) WITH C.M 1:4 FOR WALLS AND
 C.M 1:3 FOR R.C.C SURFACES.
 ALL R.C.C WORKS WITH 1:2:4 MIX
 WEATHERING COURSE WITH TWO LAYERS OF FLAT TILES
 COLOUR WASHING FOR WALLS

SCHEDULE OF JOINERY

D1	DOOR	3'3" x 7'0"	(0.99 x 2.13)
D2	DOOR	3'0" x 7'0"	(0.91 x 2.13)
D3	DOOR	2'9" x 6'6"	(0.84 x 1.98)
W	WINDOW	3'0" x 4'6"	(0.91 x 1.37)
V	VENTILATOR	2'0" x 1'6"	(0.61 x 0.48)

COLOUR INDEX

■	PROPOSED	■	ROAD	■	BOUNDARY
---	----------	---	------	---	----------

SCALES

BUILDING PLAN	1:100 (1"=8'0")
SITE PLAN	1:100 (1"=8'0")
DETAILS	1:100 & 1:50

AREA STATEMENT
 PLOT AREA : 111.48 m² OR 1200.00 S² FT
 PLINTH AREA : GROUND FLOOR : 60.61 m² OR 652.36 S² FT
 FIRST FLOOR : 34.40 m² OR 370.24 S² FT
 PLOT COVERAGE : TOTAL : 95.01 m² OR 1022.60 S² FT
 F.S.I : 0.85

K. Subramaniam
 (K. SUBRAMANIAM)
 OWNER

V. Srinivasulu
V. SRINIVASULU, L.C.E.
 Asst. Execut. Engineer (Retd.)
 Consulting Engineer,
 REVENUE DEPT.
 CLASS I LICENSED SURVEYOR
 CORPORATION OF MADRAS
 No. 60, ... Road,
 ARUMBAKKAM, MADRAS-100
 LICENSED SURVEYOR

V. Balasubramani
V. BALASUBRAMANI, B. Arch., M.C.A.,
 ARCHITECT
 Licensed Surveyor Regd. No: F. A. 161
 CORPORATION OF MADRAS
 No. 3, Paper Mills Road, First Floor,
 NEAR PERAMBUR CHURCH, MADRAS-11

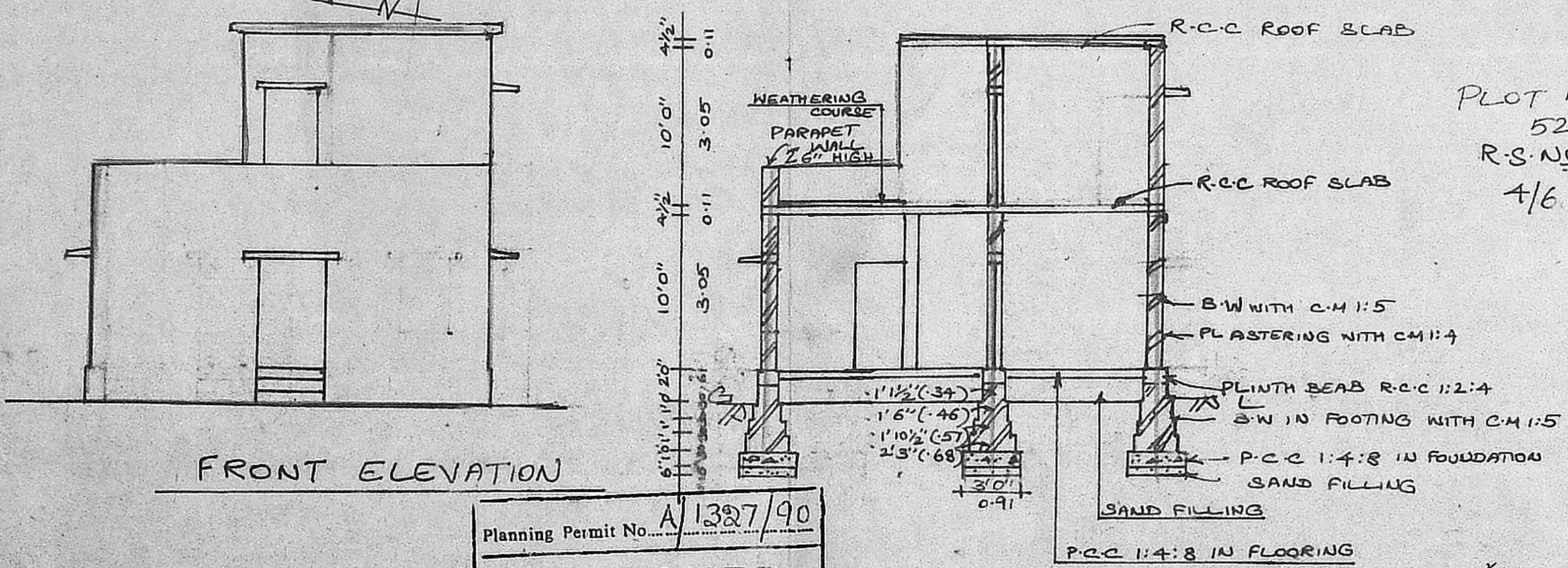

Planning Permit No. A/1387/90
APPROVED
 SUBJECT TO THE CONDITIONS IN
 THIS OFFICE LETTER.
 No. A2/19737/90, Date 9-10-90
 FOR MEMBER SECRETARY
 MADRAS METROPOLITAN
 DEVELOPMENT AUTHORITY
 MADRAS - 600 008.

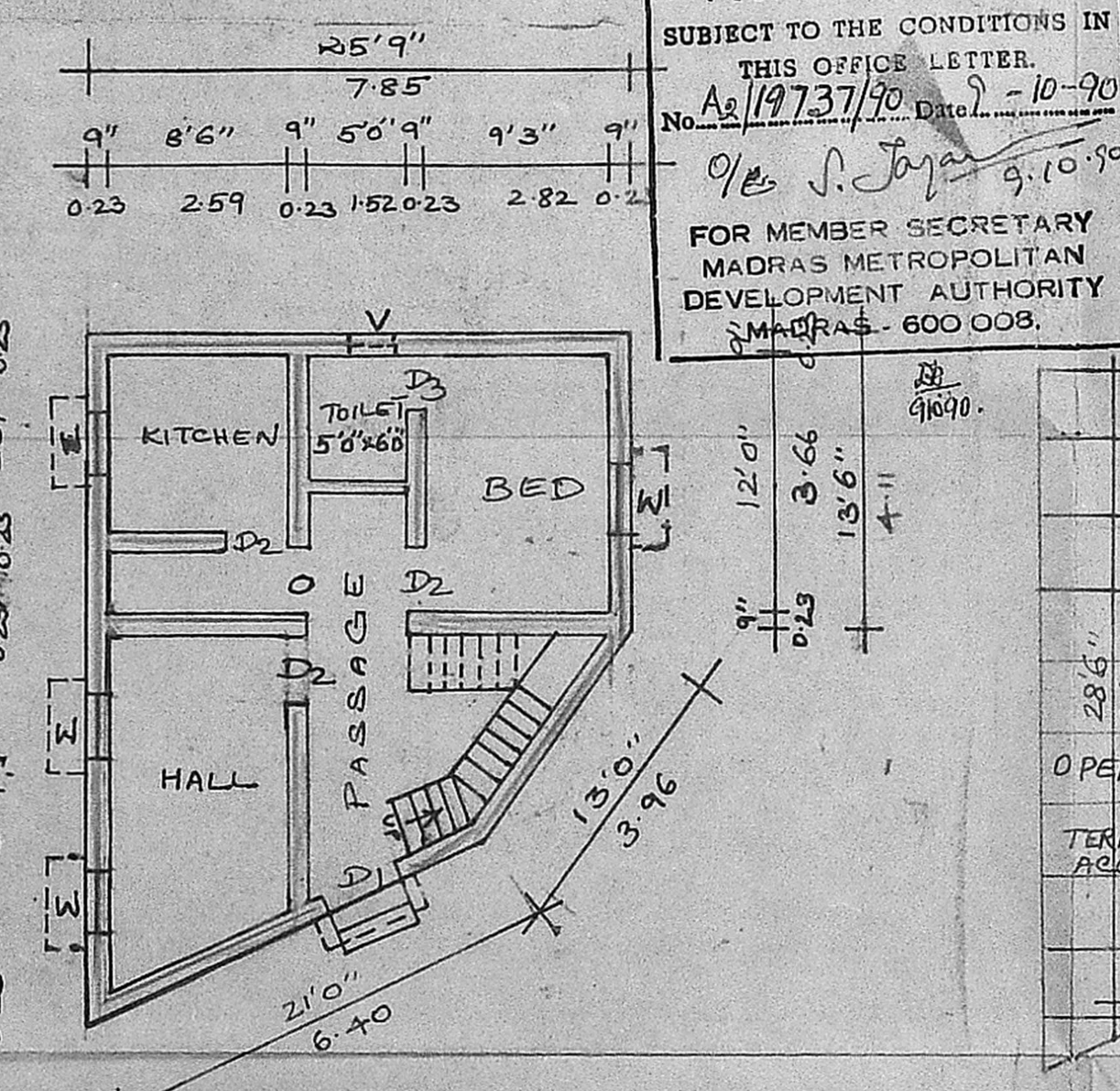
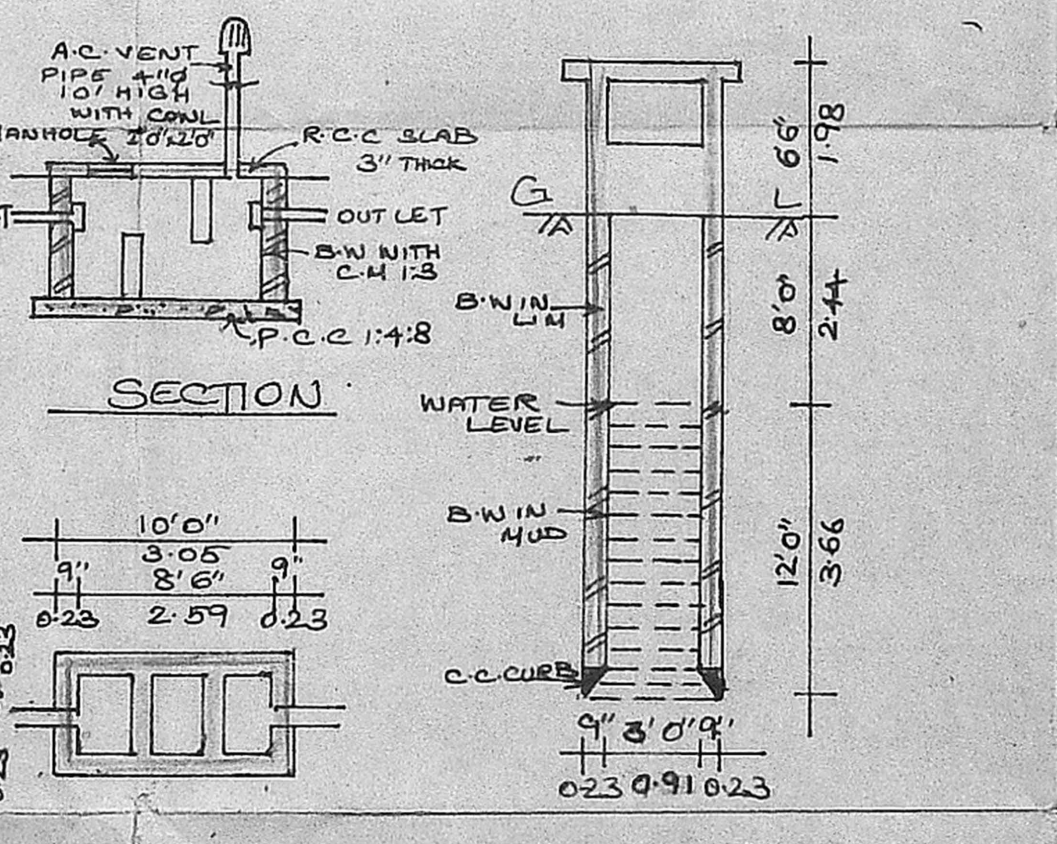
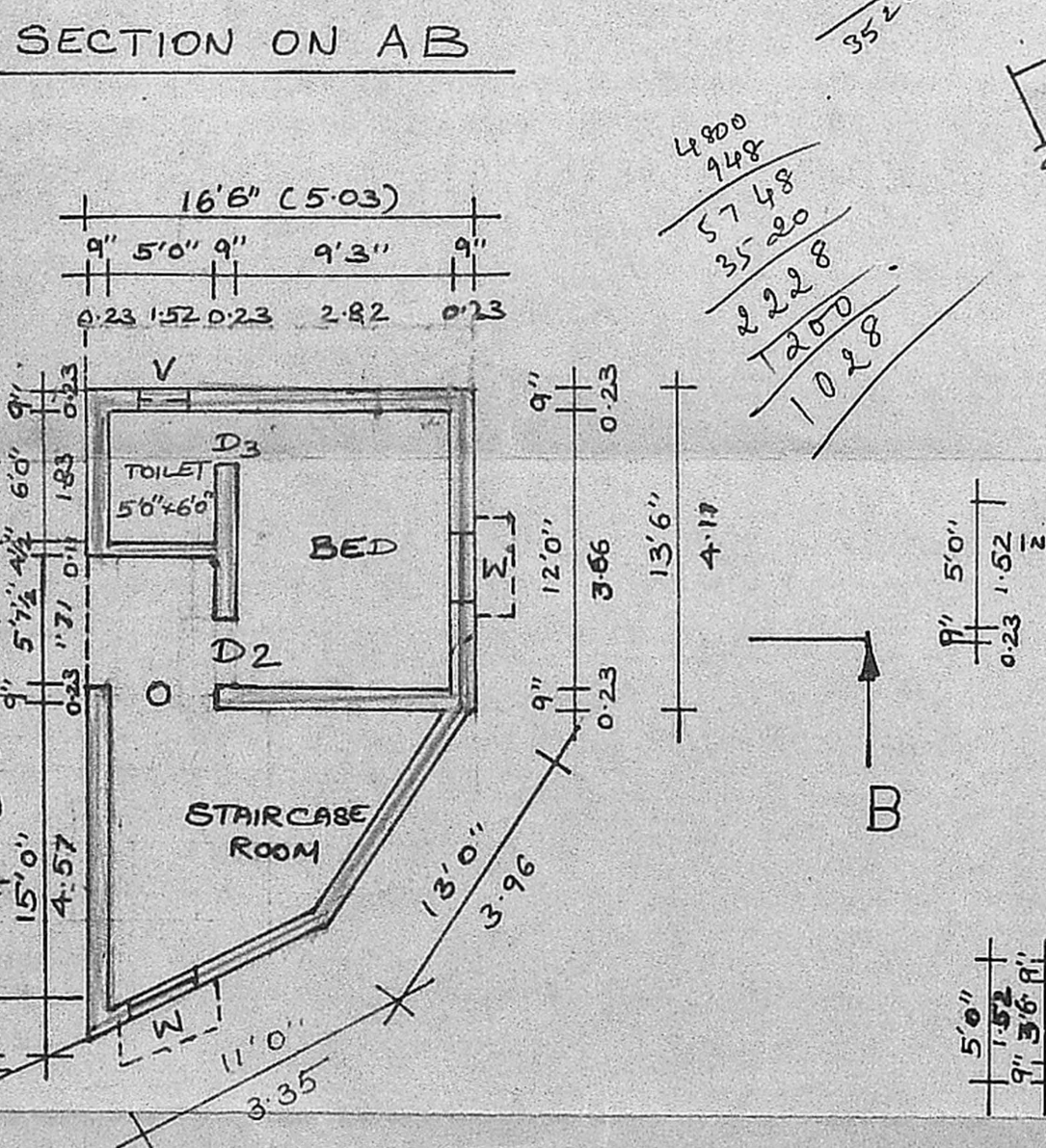

GROUND PLAN

FIRST FLOOR PLAN

DETAILS OF SEPTIC TANK



SECTION OF WELL